



SDFI

Secure Digital Forensic Imaging

SDFI[®]-Telemedicine is a full solution for the forensic photodocumentation of sexual assault, domestic violence, risk management, medical examiners and more.

SDFI[®] serves as a complete turn-key solution serving the needs of medical and legal professionals.

SDFI's primary function is to provide photodocumentation tools that were created around the Federal Rules of Evidence.

SDFI's secondary function is to assist you through the photodocumentation process to create a photographic storyboard that illustrates each person's case.



Overlapping Photographic Storyboard Example

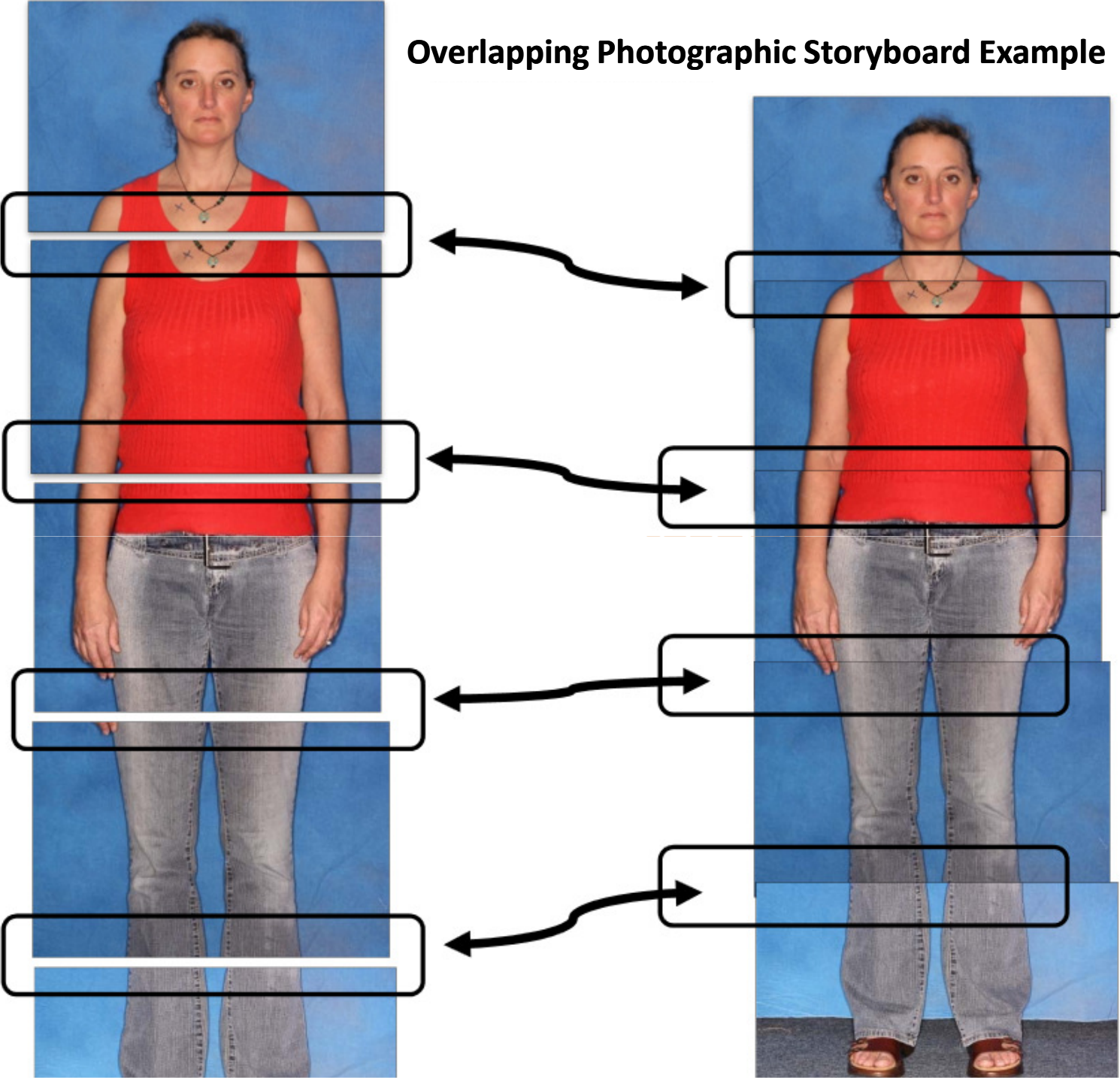

SDFI[®]-Telemedicine...

...is a sole source service and has been in business since 2002!
And, of course, saves you time & money!

...meets security requirements beyond HIPAA Compliance's and Chain of Custody

...is designed to serve the clinical, medical and legal communities

...is designed and enhanced SANE and workflow processes



Shoot

SDFI
Camera
System

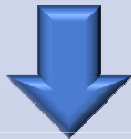

Camera Body &
Hardware

Shoot High-
Resolution
Images

Store

Image
Management
System

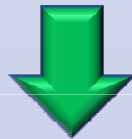

SDFI Negative
Invert Filter

Military Level
AES 256-bit
Encryption

Send

TeleMedicine
System



Send the images
in an encrypted
folder through
the SDFI Secure
Files Portal

The Camera & Hardware

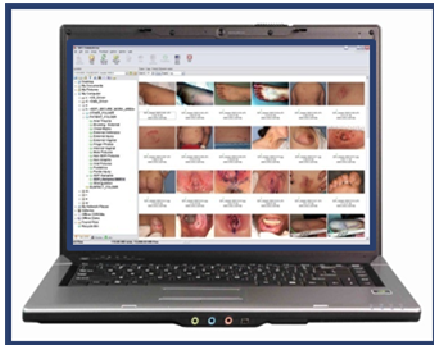

Store the images in a secure storage area on your existing network.

Shoot high-resolution images with the SDFI camera system.



Send the images in an encrypted folder through the SDFI secure files portal.



Complete Mobility!

The SDFI Camera System



“The mobility we have with SDFI, as well as the clear photographs we take, has helped our program's response.”

–Mary, Antelope Valley Hospital, CA

“The SDFI®-Telemedicine System allows for my team to be completely mobile.”

– Stacey, Harris County Hospital District,

TX



Image Management

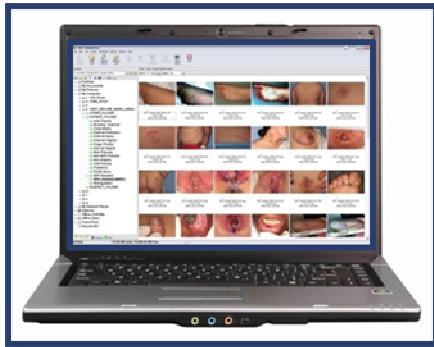

Store the images in a secure storage area on your existing network.



Shoot high-resolution images with the SDFI camera system.



Send the images in an encrypted folder through the SDFI secure files portal.



**The Image
Management
System**

This Picture Has Been Made To Fit The Screen

Shown At 100%!

Use the SDFI Magnifying Loop to see each detail.



Shown At 27%!

SDFI Sample Photo

SDFI Sample Photo

SDFI Sample Photo

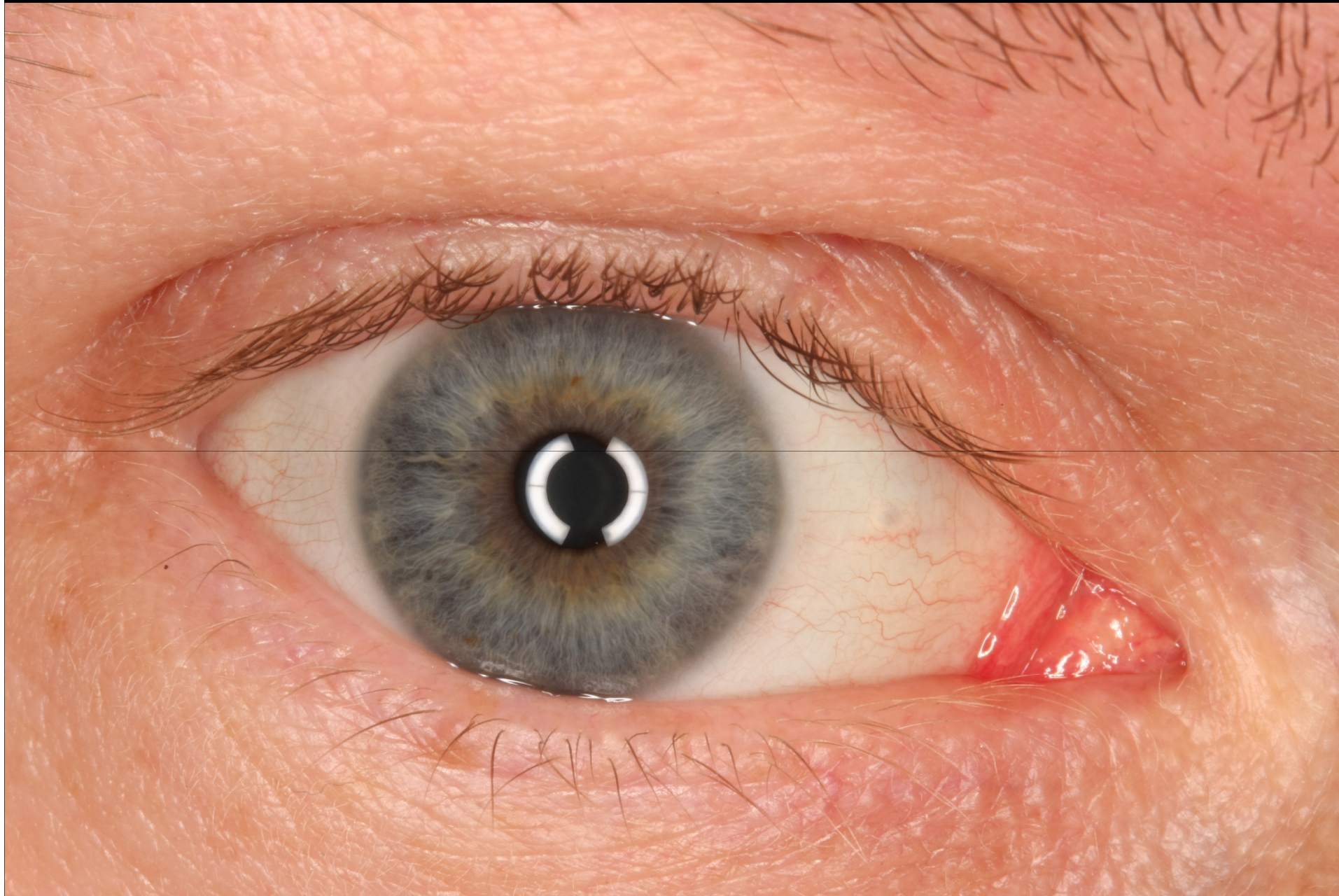

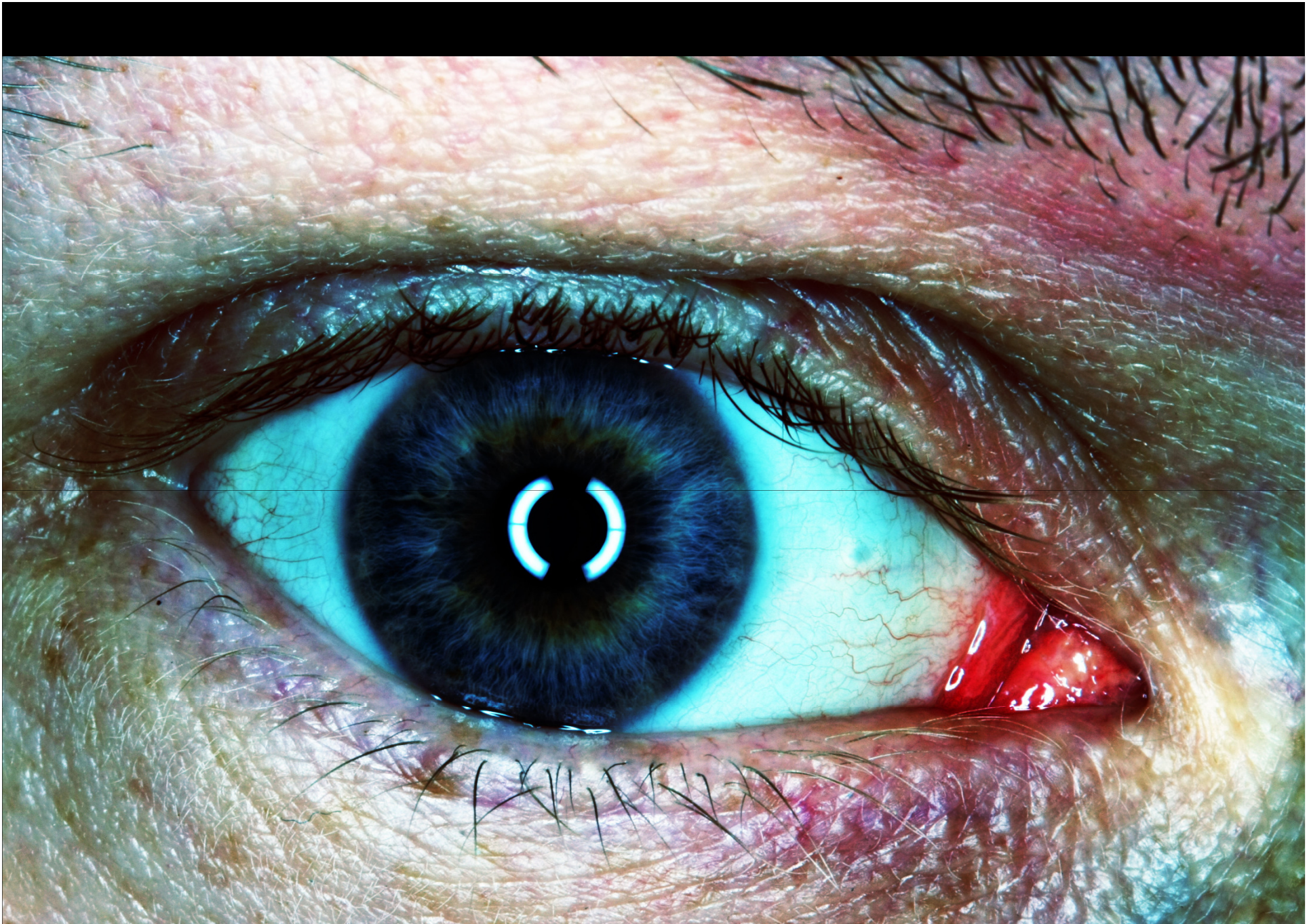

As seen with the SDFI Negative Invert Filter

SDFI Sample Photo





As seen with the SDFI Negative Invert Filter

SDFI Sample Photo





As seen with the SDFI Negative Invert Filter

“Adding the SDFI system to our program
has *enhanced* the quality of the
photodocumentation portion of our exams.
The system is *extremely user friendly.*”

– Kathy, Sexual Assault Services of N.W. New Mexico



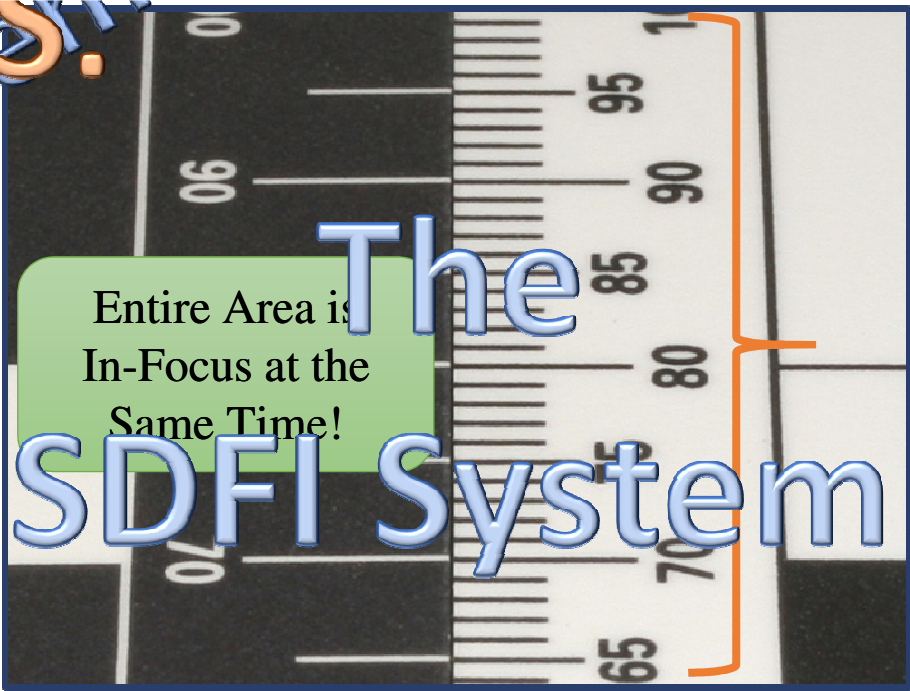
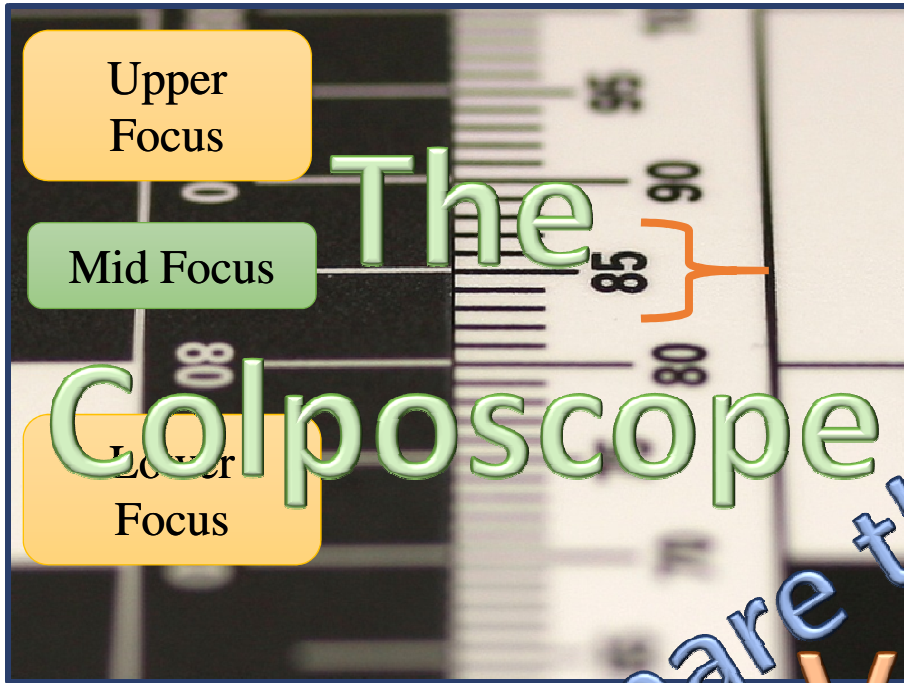

**“Prior to the SDFI System we had a
Colposcope which was very
cumbersome to use...
We are very happy with SDFI.”**

- Jill, Eisenhower Medical Center, CA



SDFI uses *federally approved* software encryption certified for use in protecting classified information at 256-bit AES and then *again*, separately, on the SDFI file transfer portal.

***You* decide who controls the data.
No one can access the secured data without the correct passphrase, *not even I.T.!***



Your patients' privacy is 100% protected.

The SDFI[®]-Telemedicine transfer process is *Secure Beyond Reasonable Doubt*[®].

**“The ability to encrypt
any file gives me peace of
mind knowing that the
files are totally secure
when they are sent.”**

– Stacey, Harris County Hospital
District, TX



The TeleMedicine System

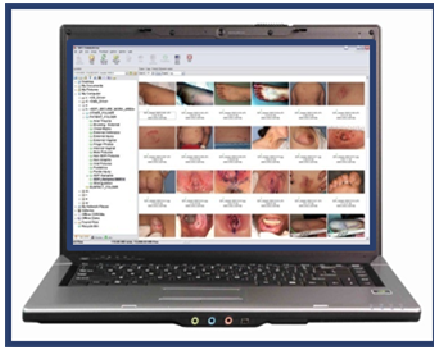

Store the images in a secure storage area on your existing network.



Shoot high-resolution images with the SDFI camera system.



SDFI®-TeleMedicine
Secure Beyond Reasonable Doubt®



Forgot your Username and/or Password?
Call SDFI® at 1-310-492-5372 or send a message to Support@SDFI.com

SDFI® File Portal Login

Registered users may log in now to access your account. [SDFI - Home](#)

Username	Password	<input type="button" value="LOGIN"/>
<input type="text"/>	<input type="password"/>	

Remember Me

You are currently accessing a secure web site.
Your account login and all file transfers are encrypted for maximum security.

Send the images in an encrypted folder through the SDFI secure files portal.



**The
TeleMedicine
System**

Secure File Transfer

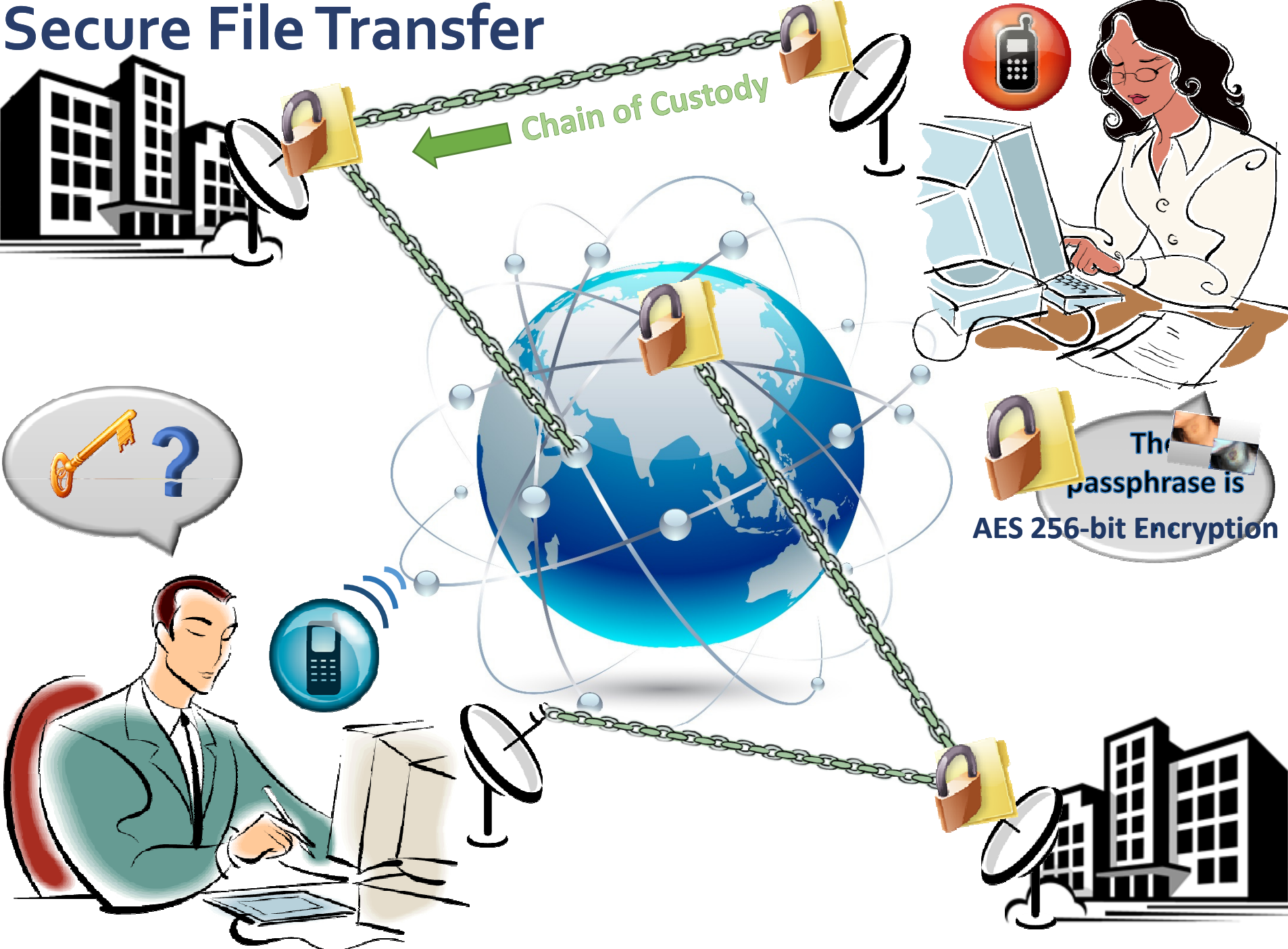

The Recipient

Click on the SDFI®-TeleMedicine download link.



Save the secure/encrypted images to your computer.



Call the sender for your passphrase.

“The quality of our work has been enhanced by the SDFI®-TeleMedicine System.”

– Mary, Antelope Valley Hospital, CA



What else is there?

Loane
Progra
And so
much
more!

Technical
Support!



The victims of sexual assault & domestic violence may never see *us*, but we are here to help you see *them* clearly in order to ensure that their cases are heard. The photos taken with the SDFI[®]-Telemedicine system can be their voice.



SDFI is your solution.

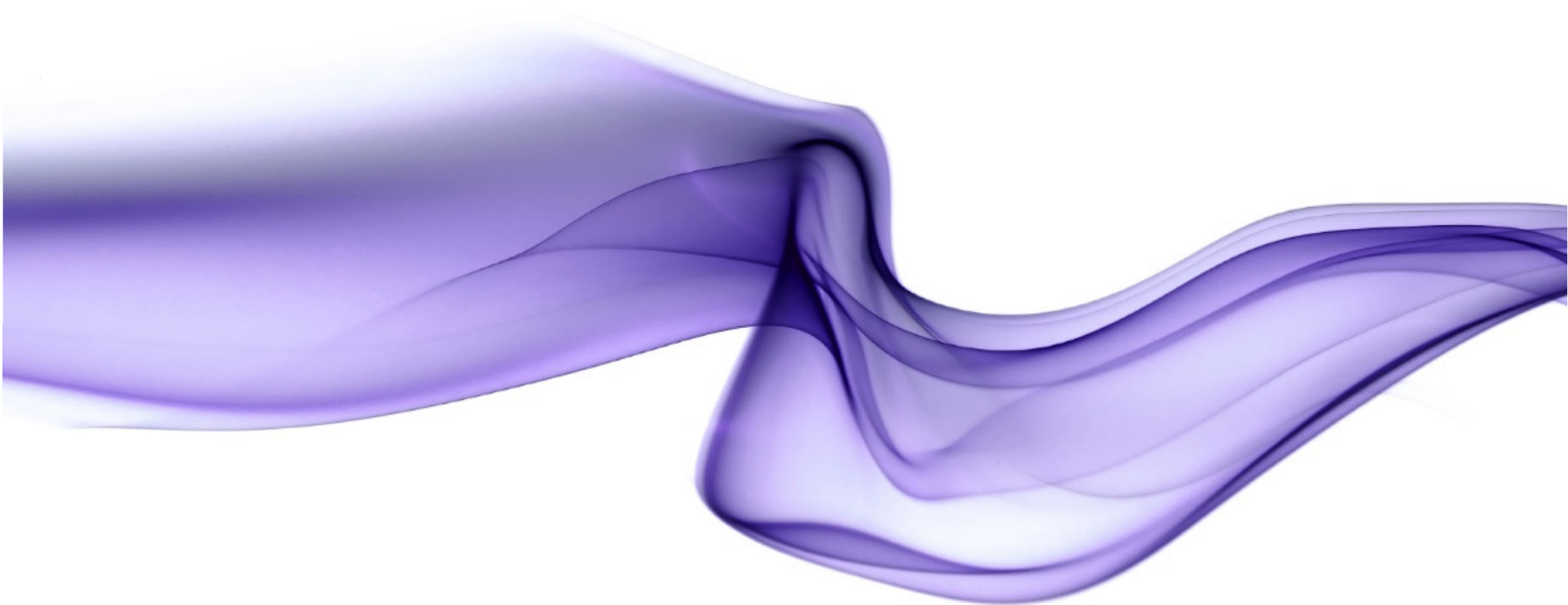

SDFI-TeleMedicine 1 System – 3 Solutions!

Camera System



Image Management System



TeleMedicine System

Secure Beyond Reasonable Doubt[™]

*Forgot your Username and/or Password?
Call SDFI[®] at 1-310-492-5372 or send a
message to Support@SDFI.com*

SDFI[®] File Portal Login

Registered users may log in now to access your account. [SDFI - Home](#)

Username Password

Remember Me

- The entire system is designed for ease of use and to meet your clinical forensic needs.
- On-site training and full technical support provided.

The Camera System

- High resolution camera system with macro lens and ring flash
- Foot pedal and hand remote
- Camera stand
- Custom carry case
- Cables, memory cards, and much more...
- **USER FRIENDLY!**



The SDFI Camera System



SDFI Image Management System

- Secure storage with multiple levels of security
- File encryption
- Image management software with forensic tools
- Templates and more...



- SDFI uses federally approved software encryption certified for use in protecting classified information.
- SDFI encrypts at 256-bit AES and then again, separately, on the SDFI file transfer portal.
- You decide who controls the data. No one can access the secured data without the correct passphrase, not even I.T..
- What does this all mean?
 - You can be sure your data storage is secure.
 - Your patients privacy is 100% protected.
 - The SDFI-Telemedicine transfer process is completely secure.



TeleMedicine System

- Secure transfer of fully encrypted files using your existing internet provider
- Use for sending to investigators, attorneys or for medical consults and peer review
- Provides for chain of custody

SDFI®-TeleMedicine
Secure Beyond Reasonable Doubt

Forgot your Username and/or Password?
Call SDFI® at 1-310-492-5372 or
message to Support@SDFI.

File Portal Login

Registered users may log in now to access your account. [SDFI - Home](#)

Username Password

Remember Me

You are currently accessing a secure web site.
Your account login and all file transfers are encrypted for maximum security.

Transfer of SDFI Secure Files

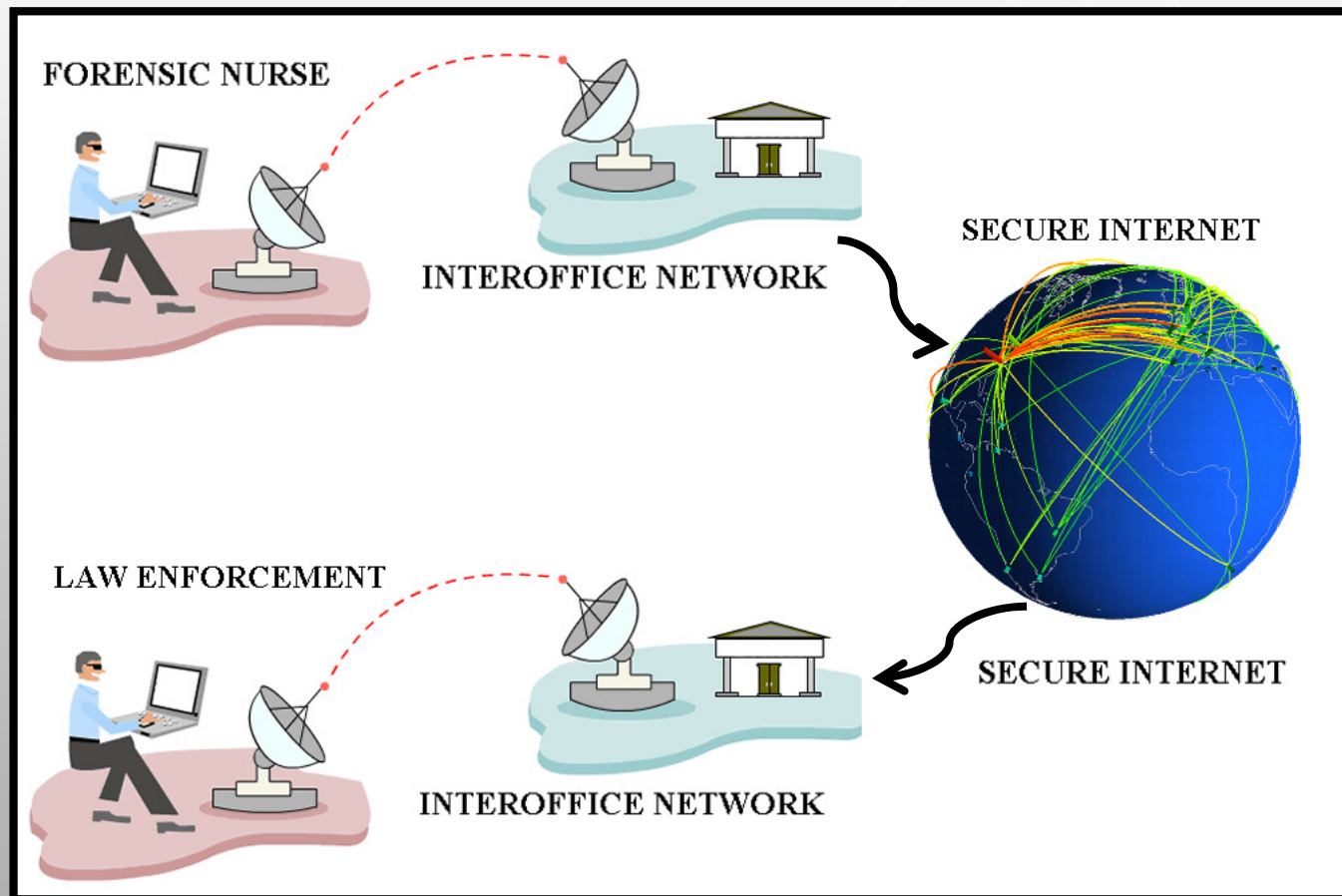

SDFI is a Simple 6-Step Process

- Designed with end-users in mind – user friendly from start to finish.
- Custom step-by-step Intelligent User Guides and Advanced User Guides.
- Full customer support for sender and recipient.



Simple 6-Step Process

3 For the Forensic Examiner:



Shoot

Shoot high-resolution images with the SDFI camera system.

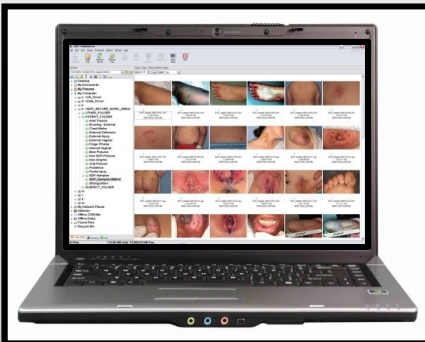

Store

Store the images in a secure storage area on your existing network.



Send

Send the images in an encrypted folder through the SDFI secure files portal.

Simple 6-step Process

3 For the Recipient:

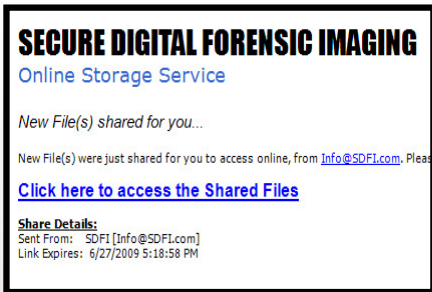

Click

Click on the SDFI-TeleMedicine download link.

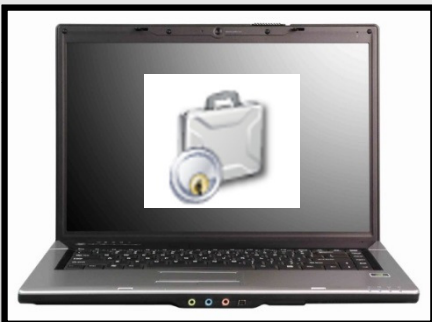

Save

Save the secure/encrypted images to your computer.



Call

Call the sender for your passphrase.

Pictures are NEVER attached to an e-mail

SDFI[®]-TeleMedicine

Colposcope



SDFI-TeleMedicine



SDFI-TeleMedicine is fully portable!

Digital Resolution



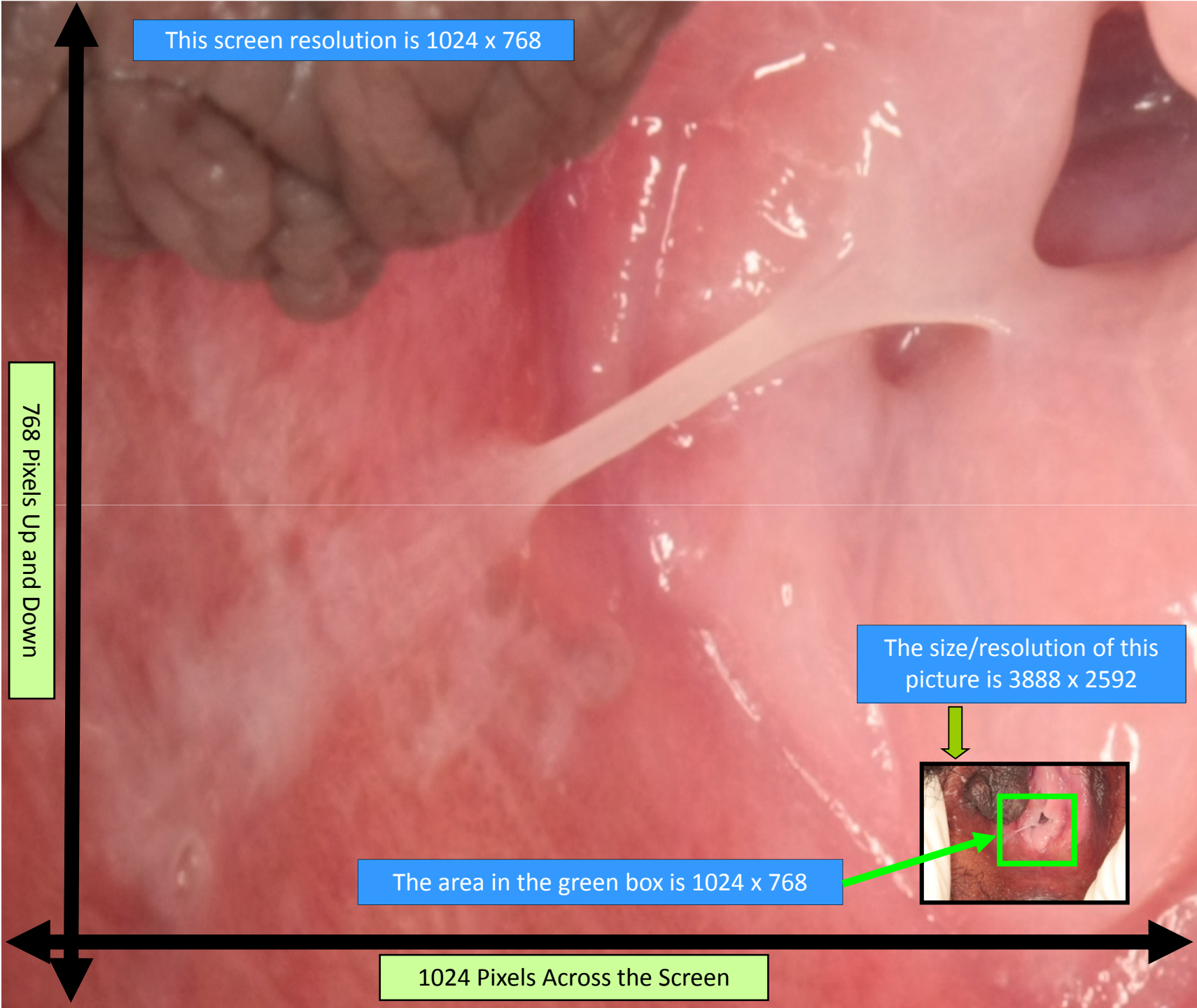

This screen resolution is 1024 x 768

768 Pixels Up and Down

The area in the green box is 1024 x 768

1024 Pixels Across the Screen

The size/resolution of this picture is 3888 x 2592

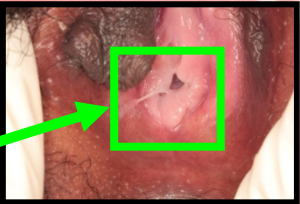

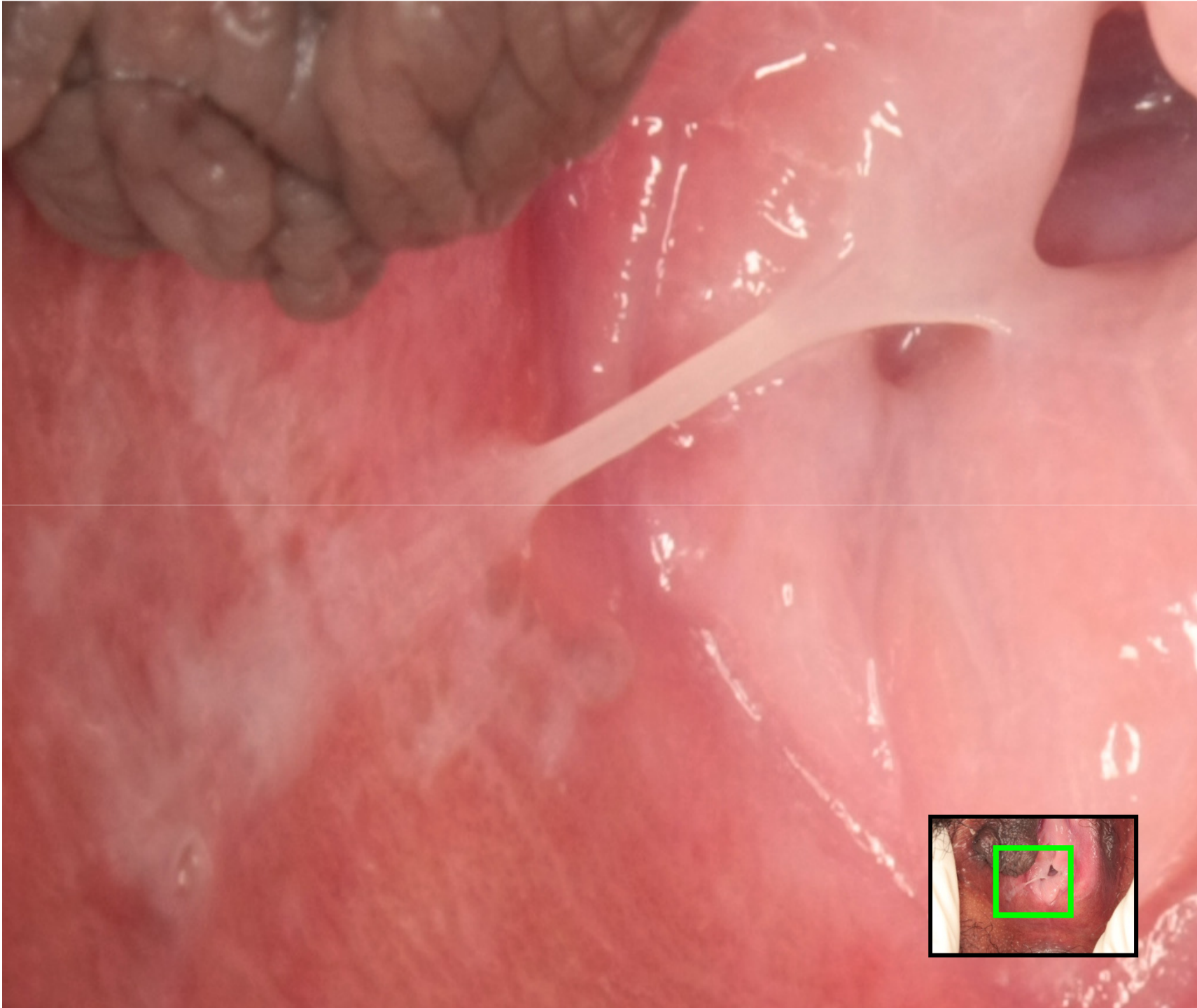

This Picture Has Been Made To Fit The Screen!



Shown At 27%!

Same Picture Shown At 100%!

SDFI Sample Picture



SDFI Sample Picture

SDFI Image Management Software & Tools

With Software Filter

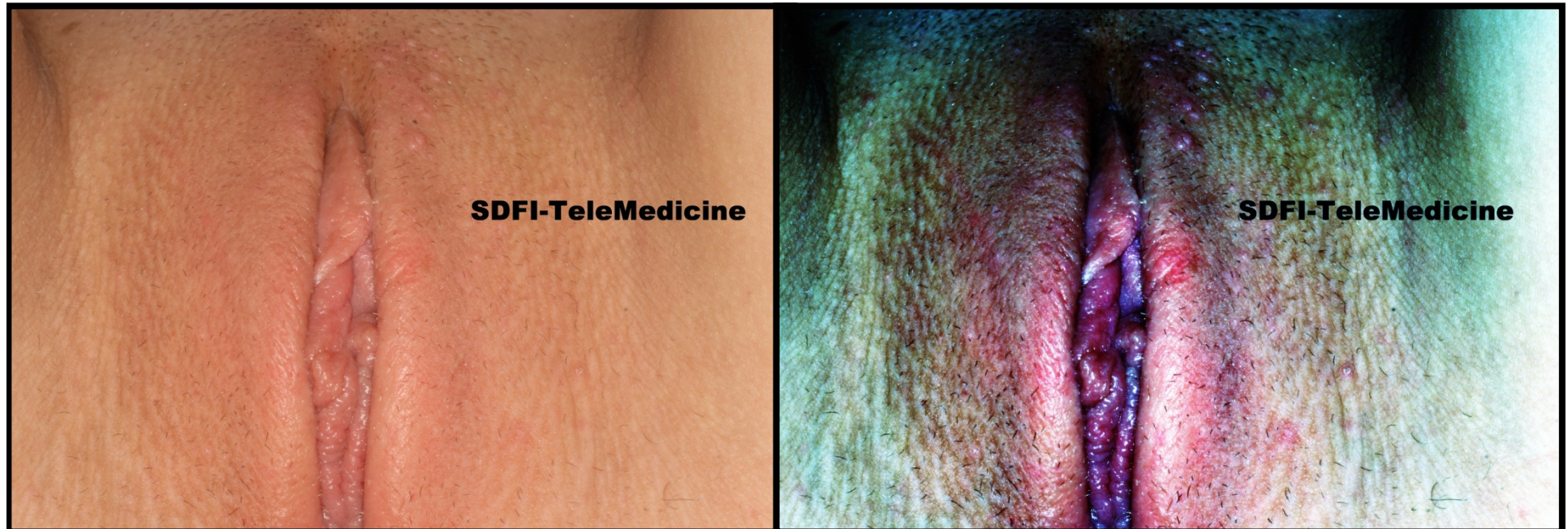

Negative Invert Filter / Global Changes / Spot Changes

SDFI Image Management Software Tools

Shown at 27%

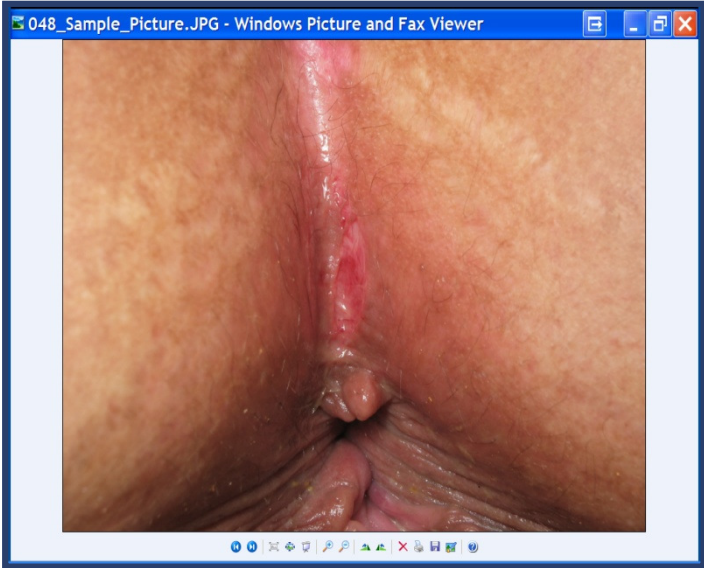

Shown At 100%



With Software Filter →



SDFI Image Management Software Tools

With Software Filter

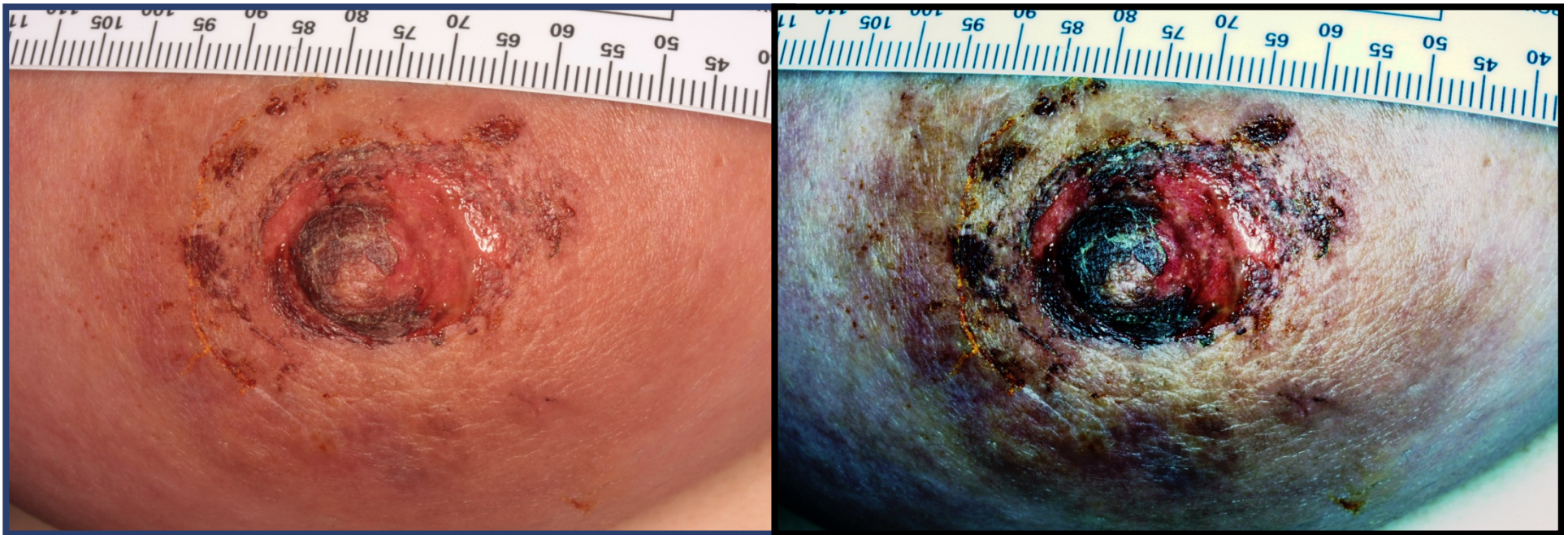

SDFI Image Management Software Tools

With Software Filter - Close Up

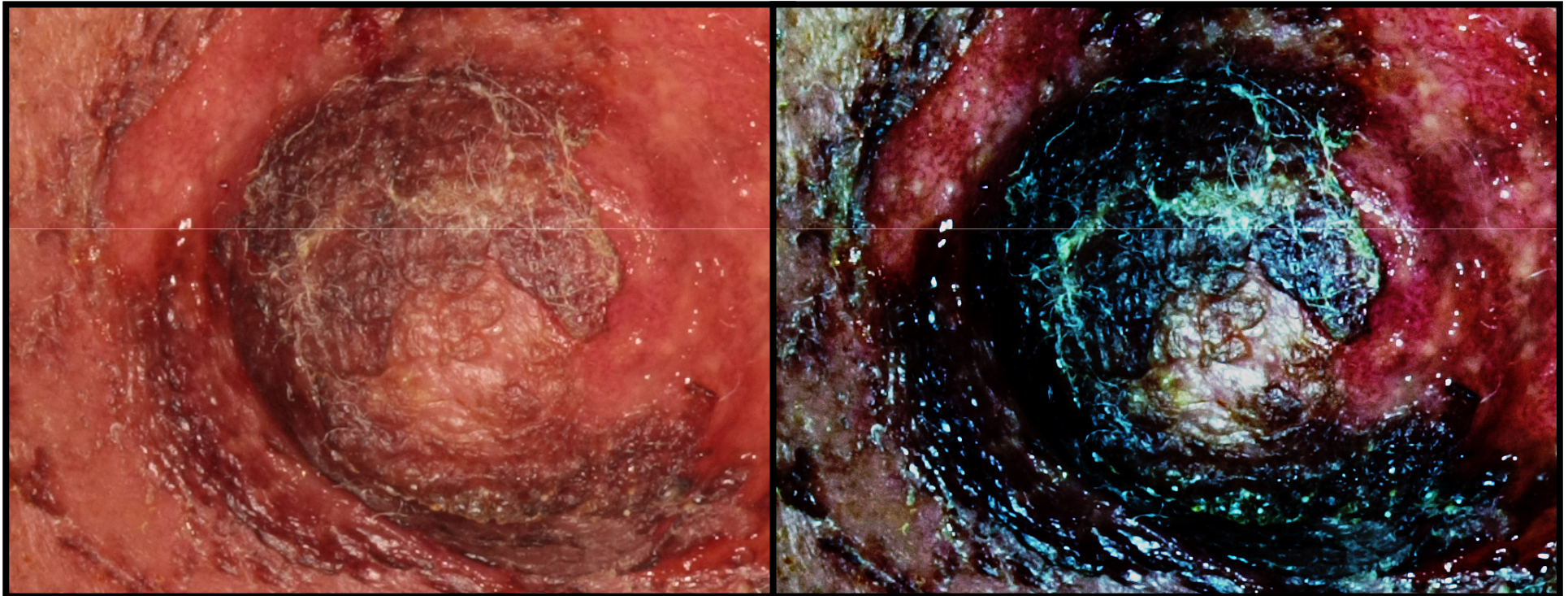

Designed to capture those
difficult images.



SDFI | Secure Digital
Forensic Imaging

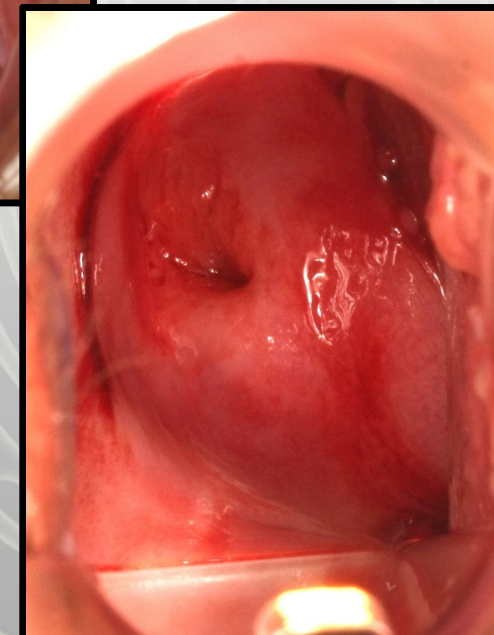
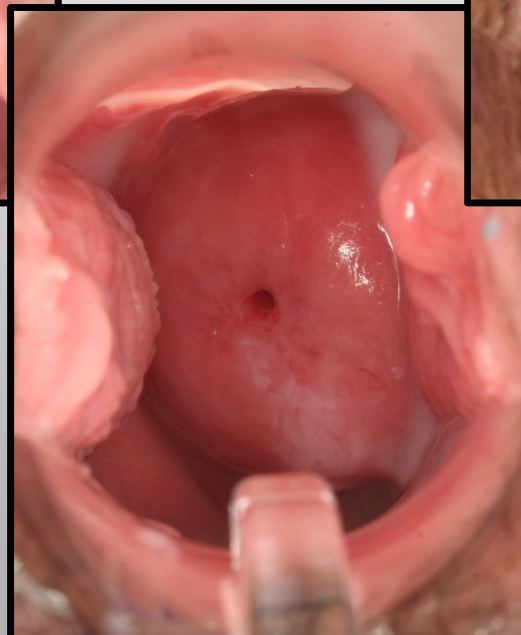
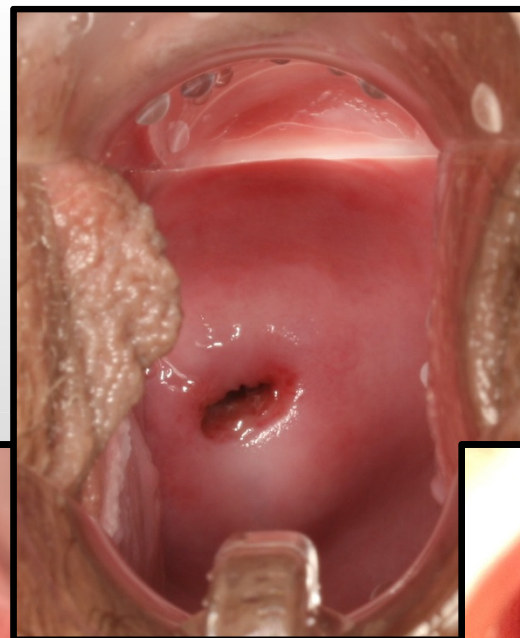
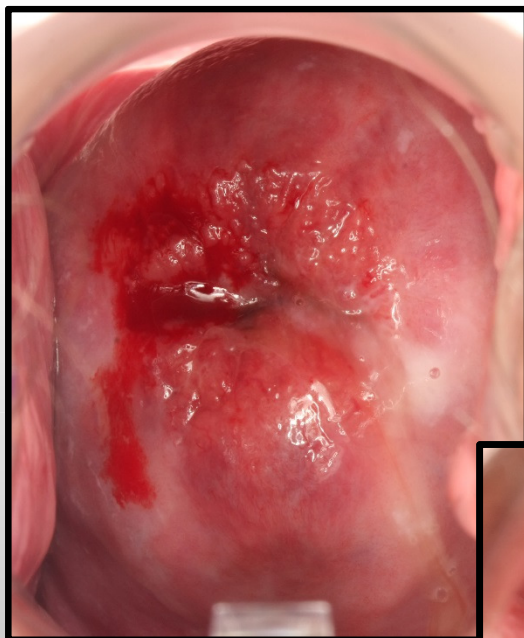

For any type of forensic medical exam.

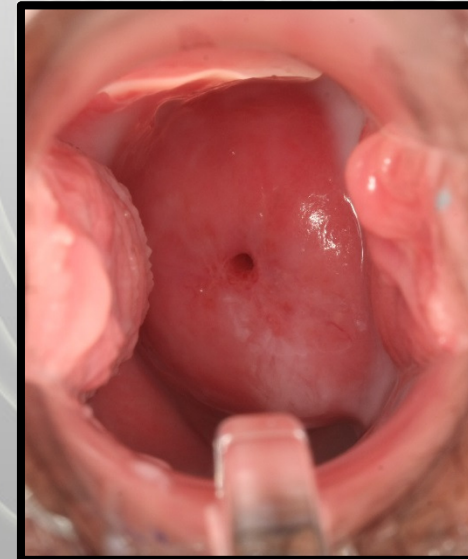
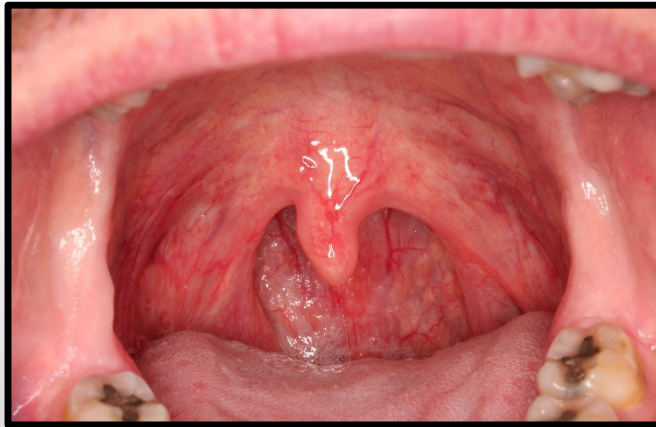

For more information...

Visit

www.SDFI.com



Send a message to

Info@SDFI.com



Call

1-310-492-5372



SDFI | Secure Digital
Forensic Imaging



SDFI

Secure Digital Forensic Imaging