Neonatal Care 2019

conferenceseries.com

23rd World Congress on Neonatology & Perinatology

December 09-10, 2019 | Osaka, Japan

200+	12+	6+	50+	3+	10+	B2B
Participation	Interactive Sessions	Keynote Lectures	Plenary Lectures	Workshops	Exhibitors	Meetings

https://neonatologycongress.conferenceseries.com/

Invitation...

Dear Colleagues,

We are all invite all the participants from the world to attend 23th World Congress on Neonatology & perinatology which Is going to be held on Dec 09-10, 2019, at Osaka, japan Neonatal Care 2019 is the well-organized scientific program to the participants which includes workshop, keynote, lectures, plenary talks, panel discussion new research and technological developments as well as therapeutic aspects .

Conference Series llc Ltd Organizes 1000+ Conferences Every Year across USA, Europe & Asia with support from 1000 more scientific societies and publishes 700+ Open access journals which contains over 100000 eminent personalities, reputed scientists as editorial board members. Anesthesia Summit 2019 Conference will focus on educational research directed toward its impact on clinical outcomes, through oral and poster presentations, educational workshop sessions, and influential plenary presentations. Attendees will be provided with the tools to enhance midwifery education programs to make education more effective in midwifery practices. Conference will focus on the following topics during presentations of the Two day event, which reflect current education research, developments and innovations internationally and as evidenced in both Gastroenterology Education and Evidence Based Practice.

- Pediatrics
- General and Clinical Pediatrics
- Neonatology and Perinatology
- Autism/ ADHD/ Anxiety
- Preterm-birth Complications and Neonatal Intensive Care
- Child Nutrition and Development
- Pediatric Immunology and Infectious Diseases
- Pediatric Allergy and Respiratory Disorders
- Breast Feeding
- Pediatric Cardiology
- Pediatric Hematology and Oncology

Program at Glance

Day-01 December 09 July 2019	
Time	Session
08:30-09:30	Registrations
09:30-11:30	Keynote Forum
	Group Photo
11:30-11:45	Network & Refreshments Break
11:45-13:00	Pediatrics | Pediatric Nephrology| Pediatric Genetics | Pediatric Endocrinology | Pediatric Cardiology
13:00-13:45	Lunch Break
13:45-16:00	Neonatology and Perinatology | Pediatric Mental Health and Psychology| Pediatric Rehabilitation| Preterm-birth Complications and Neonatal Intensive Care
16:00-16:15	Network & Refreshments Break
16:15-18:00	Colorectal Diseases| Nero- Pediatric | Pediatric Gastroenterology| Pediatric Liver Diseases
	Day Concludes

Day-02 December 10 July 2019	
Time	Session
08:30-09:30	Registrations
09:30-10:30	General and Clinical Pediatrics| Child and Adolescent Obesity| Maternal Fetal Medicine
10:30-11:30	Pediatric Vaccines and Immunization | Breast Feeding |Neonatal Intensive Care Unit
11:30-11:45	Network & Refreshments Break
11:45-13:00	Public Health Pediatrics| Pediatric Ophthalmology and Orthopedics | Pediatric Allergy and Immunology
13:00-13:45	Lunch Break
13:45-16:00	Pediatric Rehabilitation | Birth Complications| Neonatal Syndromes
16:00-16:15	Network & Refreshments Break
16:15-18:00	Poster Presentations
	Day Concludes
	Award Ceremony
	Conference Concludes

SPEAKERS

Title: Telenursing And Parents Anxiety In Neonatal Intensive Care Unit
saleheh, Iran
Title: Effectiveness Of Homoeopathic Medicine For Renal Hypoplasia
AMIR, India
Title: How can we prove that W neurons decreases and C neurons increases in fever to protect the life or organ 10
Yacob, France
Title: Detection of paternally inherited mutation (IVS-II-I G□A) of Thalassemia in maternal plasma by using DHPLC methods with its assessments via sensitivity and specificity as a noninvasive prenatal diagnosis of thalassemia major
mandana, Iran
Title: Knowledge Regarding the Care of Low Birth Weight Babies among the Nurses Working in Paediatric Wards of BPKIHS
Upendra, India
Title: Gestational Age (GA) related Neonatal Survival at a tertiary health institution in Nigeria: the age of fetal viability dilemma
Lamidi Nigera
Title: Audit Of Antibiotic Administration In Suspected Early Onset Neonatal Sepsis
Pei Sen, United Kingdom

City Attractions

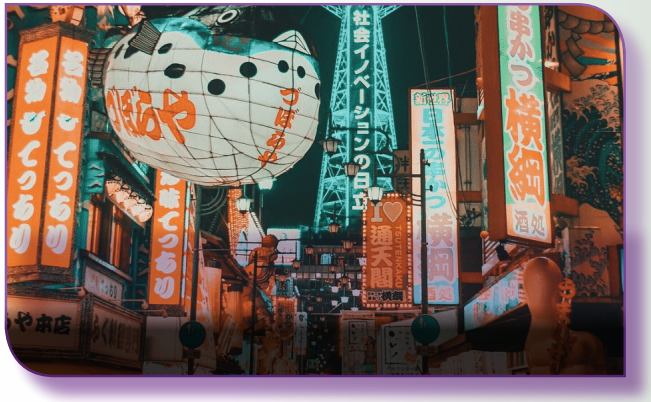

Venue

Osaka has developed as the gateway to Japan, serving as a center for international trade and cultural interaction. It had its own port by the 5th century and by the 17th century; the city had become a center of distribution for the rest of Japan, with many specialty products from the provinces finding their way to Osaka. The canals and bridges that were built by the people to facilitate the movement of goods helped to shape the city and their influence can still be seen to this day.

Riverside attractions include the tree-lined banks of the gently flowing rivers in the Okawa~Nakanoshima area, the lively Dotombori area and the Bay area with its new amusements and theme parks.

Venue

Osaka, Japan

Mail us to know more!

For Abstract Submission Guidelines | For Reserving your slot | Proposals | Registration Posters | Accommodations

No doubt you have lots of queries...

Why not get in touch..!

Drop us your query with details and we will call you right away

Email: neonatologycongress@asia-meetings.com