

TENTATIVE PROGRAM

**15th International Conference on
Pathology and Laboratory Medicine**

September 13-14, 2021 London, UK

Theme:

***“Exploring the Latest Advancements in Pathology and
Laboratory Medicine”.***

MAIL: laboratorymedicine@globalannualsummit.com

URL: <https://laboratorymedicine.europeannualconferences.com/>



Laboratory Medicine 2021

DAY 1

MONDAY, 13th September

08:30-09:00	Registrations	
09:00-09:30	Introduction	
09:00-09:30	COFFEE BREAK	
09:50-11:50 Meeting Hall 01	KEYNOTE LECTURES	
09:00-09:30	Introduction	
09:00-09:30	MEETING Hall 02	
11:50-13:10	MEETING Hall 01	MEETING Hall 02
	Laboratory Management Automation in Laboratory Analysis	Antibiotics in Laboratory Medicine & Blotting Techniques Laboratory Toxicology
03:10-13:15	GROUP PHOTO	
13:15-14:00	LUNCH BREAK	
11:50-13:10	MEETING Hall 01	MEETING Hall 02
	Tissue Engineering Cytopathology & Histopathology	Clinical Chemistry Clinical Microbiology & Microscopy
16:00-16:20	COFFEE BREAK	

DAY 2

TUESDAY, 14th September

08:30-09:00	Registrations	
09:00-09:30	Introduction	
09:00-09:30	COFFEE BREAK	
09:50-11:50 Meeting Hall 01	KEYNOTE LECTURES	
09:00-09:30	Introduction	
09:00-09:30	MEETING Hall 02	
11:50-13:10	MEETING Hall 01	MEETING Hall 02
	Diagnostic Laboratory Medicine & Hematology Transfusion Pathology & Medicine	Cytogenetics Clinical Applications of Molecular Biology
03:10-13:15	GROUP PHOTO	
13:15-14:00	LUNCH BREAK	
11:50-13:10	MEETING Hall 01	MEETING Hall 02
	Molecular Pathology & Medical Diagnosis	Surgical Pathology & Anatomical Pathology
16:00-16:20	COFFEE BREAK	

EDITORIAL BOARD MEMBERS



Adel El-Naggar
Professor
Department of
pathology
University of Texas



Mark A. Nelson
Professor
Department of
Pathology
Arizona State



**Maria Teresa
Mascellino**
Department of
Infectious Diseases
Sapienza University of



JIN Wei-Lin
Associated Professor
Shanghai Jiao Tong
University
China



Yun Wu
Department of
Pathology
University of Texas
MD Anderson Cancer



Diana Bell
Department of
Pathology
University of Texas
MD Anderson Cancer



**Pinar Bayrak-
Toydemir**
Department of
Pathology
Molecular Genetics
and Genomics
University of Utah
USA



He Wang
Department of
Pathology and Clinical
Medicine
Temple University
USA



Huamin Wang
Associate Professor
Department of
Pathology
University of Texas
USA

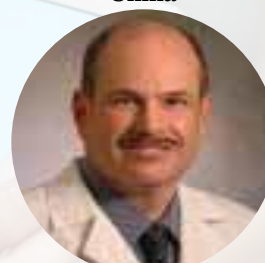

John Hart
Professor
Department of
Pathology
The University of
Chicago
USA



Jinsong Liu
Professor
Department of
Pathology
University of Texas
USA



David Chhieng
Professor
Department of
Pathology
Yale University
USA

PAST AFFILIATIONS

Reinhard Buettner University Hospital Cologne, Germany	Wei-Dong Chen Henan University, China	E. Blair Holladay CEO, American Society for clinical pathology USA	Jim Zhai Mayo Clinic USA	Bryan Knight Southern IML Pathology Laboratory Australia
Carol Apt South Carolina State University, USA	Reinhard Buettner University Hospital Cologne, Germany	Rebecca Baergen Weill Cornell Medicine, USA	Graciela Ghirardi Córdoba Hospital, Argentina	Ahmed A. Yameny Society of Pathological Biochemistry and Haematology, Egypt
James P Basilion Case Western Reserve University, USA	Coya Tapia Anderson Cancer Center, USA	Karen Mainess Assistant Professor Communication Sciences and Disorders Loma Linda University USA	Tijja Elisabet Rinta Research Officer Culture, Communication and Media University College London United kingdom	<u>McLoddy R. Kadyamusuma</u> Assistant Professor Departement of Communication Disorders & Sciences The State University of New York at Fredonia USA
<u>Dirk-Bart den Ouden</u> Assistant Professor Department of Communication Sciences and Disorders University of South Carolina USA	Fernanda Dreux M. Fernandes Associate professor University of Sao Paulo Brazil	<u>John W. Oller</u> Professor Department of Communicative Disorders University of Louisiana at Lafayette USA	Larry Boles Professor Department of Speech- Language Pathology University of the Pacific USA	<u>Charles Larson</u> Professor Department of Communication Sciences and Disorders Northwestern University USA

CITY ATTRACTIONS



Big Ben



Tower of London



Tower Bridge



London Eye



Buckingham Palace



Madame Tussauds London