

TENTATIVE PROGRAM

2nd Intercontinental Conference on
**Microbiology
and Infectious
Diseases**

Nov. 17-18, 2021 | Tokyo, Japan

Theme:

*Investigating all the advances within the field of
Microbiology and infectious diseases*

MAIL: infectiousdiseases@globalconferencemeet.com

URL: <https://infectiousdiseases.microbiologyconferences.com/>



DAY 1

WEDNESDAY, 17th NOVEMBER

| | | |
|---------------------------------------|---|--|
| 08:30-09:00 | Registrations | |
| 09:00-09:30 | Introduction | |
| 09:00-09:30 | COFFEE BREAK | |
| 09:50-11:50 Meeting Hall 01 | KEYNOTE LECTURES | |
| 09:00-09:30 | Introduction | |
| 09:00-09:30 | MEETING Hall 02 | |
| 11:50-13:10 | MEETING Hall 01 | MEETING Hall 02 |
| | Microbiology Environmental Microbiology Medical Microbiology | Industrial Microbiology Microbial Biotechnology Food and Dairy Microbiology |
| 03:10-13:15 | GROUP PHOTO | |
| 13:15-14:00 | LUNCH BREAK | |
| 11:50-13:10 | MEETING Hall 01 | MEETING Hall 02 |
| | Agricultural Microbiology Forensic Microbiology Trends in cellular Microbiology | Bioremediation Microbial physiology and biomolecules Microbial gene technology |
| 16:00-16:20 | COFFEE BREAK | |

DAY 2

THURSDAY, 18th NOVEMBER

| | | |
|---------------------------------------|---|---|
| 08:30-09:00 | Registrations | |
| 09:00-09:30 | Introduction | |
| 09:00-09:30 | COFFEE BREAK | |
| 09:50-11:50 Meeting Hall 01 | KEYNOTE LECTURES | |
| 09:00-09:30 | Introduction | |
| 09:00-09:30 | MEETING Hall 02 | |
| 11:50-13:10 | MEETING Hall 01 | MEETING Hall 02 |
| | Microbial Biochemistry and molecular immunology Advances in biomaterials Clinical Infections and Vaccines | Clinical and Public Health Microbiology Clinical Microbiology Veterinary Microbiology |
| 03:10-13:15 | GROUP PHOTO | |
| 13:15-14:00 | LUNCH BREAK | |
| 11:50-13:10 | MEETING Hall 01 | MEETING Hall 02 |
| | Pharmaceutical Microbiology Antimicrobial Agents and Resistance | Advanced Research In Microbiology Microbiology & Molecular Biology |
| 16:00-16:20 | COFFEE BREAK | |

EDITORIAL BOARD MEMBERS



Professor Yoshihiro Kawaoka
University of Tokyo, Japan



Dr. Ahmed S Attia
Professor
Cairo University, Egypt



Dr. Xuehua Wan
Researcher
University of Hawaii at
Manoa, USA



Yadong Zheng,
Associate Professor
Lanzhou Veterinary
Research Institute,
Gansu, China



Ourania Kostopoulou
Karolinska University
Hospital, Sweden



Nikolaos Papanas
Associate Professor,
Democritus University
of Thrace, Greece



Nwankwo Norbert
Wilson N. Jones
Regional Medical
Center, USA



Rasoul Mohammadi
Assistant Professor
Isfahan University of
Medical Sciences, Iran

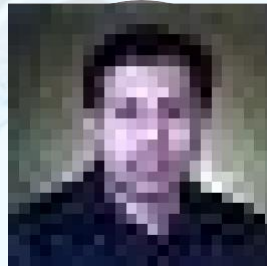

Sachin Chandrakant Deorukhkar
Assistant Professor
Rural Medical College
Loni, India



Nishanth Makthal
Research Associate
Texas Tech University,
USA

CITY ATTRACTIONS



Sensō-ji



Tokyo Skytree



Tokyo Tower



Imperial Palace



Tokyo DisneySea