

# TENTATIVE PROGRAM

11<sup>th</sup> International Conference on  
**HOSPITAL MANAGEMENT AND  
HEALTHCARE**

November 13-14, 2023 | Edinburgh, Scotland

**Theme:**

*Exploring New Challenges for Better Hospital Healthcare*

**MAIL:** [hospital-management@medicalseienceconference.com](mailto:hospital-management@medicalseienceconference.com)

**URL:** <https://hospital-management.healthconferences.org/>

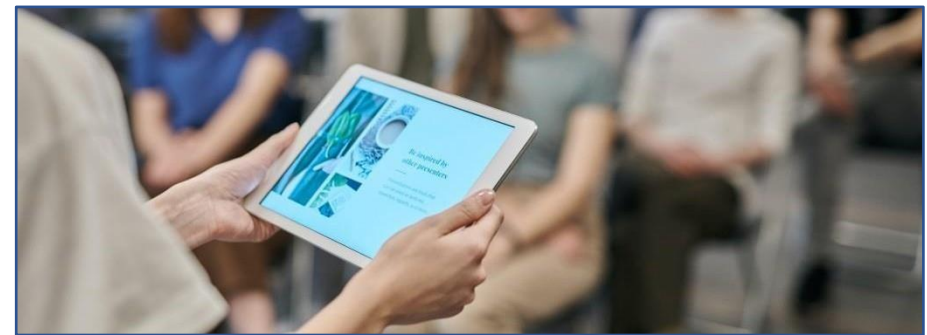

08:30-09:00	Registrations	
09:00-09:30	Introduction	
09:00-09:30	COFFEE BREAK	
09:50-11:50 Meeting Hall01	<b>KEYNOTE LECTURES</b>	
09:00-09:30	Introduction	
09:00-09:30	<b>MEETING Hall02</b>	
11:50-13:10	<b>MEETING Hall 01</b>	<b>MEETING Hall 02</b>
	Healthcare and Nursing Pharmacy Informatics Oncology & Public Health	Clinical Care Informatics Mental Health and Mental Disorders Forensic Microbiology
03:10-13:15	GROUP PHOTO	
13:15-14:00	LUNCH BREAK	
11:50-13:10	<b>MEETING Hall 01</b>	<b>MEETING Hall 02</b>
	Healthcare Management Health Promotion	Emerging Trends in Healthcare Management Artificial Intelligence in Healthcare
16:00-16:20	COFFEE BREAK	

08:30-09:00	Registrations	
09:00-09:30	Introduction	
09:00-09:30	COFFEE BREAK	
09:50-11:50 Meeting Hall01	<b>KEYNOTE LECTURES</b>	
09:00-09:30	Introduction	
09:00-09:30	<b>MEETING Hall02</b>	
11:50-13:10	<b>MEETING Hall 01</b>	<b>MEETING Hall 02</b>
	Human Resource Management Neuro Informatics Skin & Body Healthcare	Sociology of Health and Medicine Human Resource Management Clinical Care Informatics
03:10-13:15	GROUP PHOTO	
13:15-14:00	LUNCH BREAK	
11:50-13:10	<b>MEETING Hall 01</b>	<b>MEETING Hall 02</b>
	Dental Informatics Digital Healthcare and Women's Health	Hospital Management System Disease prevention
16:00-16:20	COFFEE BREAK	

EDITORIAL BOARD MEMBERS



**Dr. Christine Mei-Sheung Chan**  
Christine Mei-Sheung Chan Hong Kong



**Dr. Depeng Jiang**  
Department of Community Health Sciences Canada



**Dr. Suraj Singh Senjam**  
Assistant Professor of Ophthalmology Delhi



**Dr. Fok Han Leung**  
Assistant Professor USA



**Dr. Ian Paul Everall**  
Professor Department of Psychiatry Australia



**Dr. Lisa Bourke**  
Associate Professor Rural Health Australia



**Dr. Mark Agius**  
Bedford East Community Mental Health Team UK



**Dr. Masoud Mohammadnezhad**  
Associate Professor Fiji National University Fiji



**Dr. Norio Kagawa**  
Associate Professor Nagoya University Japan



**Dr. Dimitrios L. Kalpaxis**  
Department of Biochemistry Greece



**Dr. Rabiul Ahasan**  
Associate Professor Faculty of Medicine Malaysia



**Dr. Seda Erdem**  
Assistant Professor Economics Scotland, UK

PAST AFFILIATIONS

<p><b>Dr. Cheryl Lynch</b> Assistant Professor of Clinical Practice USA.</p>	<p><b>Dr. Michelle L. Rogers</b> Associate Professor Drexel University USA.</p>	<p><b>Dr. Pavani Rangachari</b> Associate Professor, Department of Health USA.</p>	<p><b>Dr. Fabrizio Bigotti</b> Research Fellow Centre for Medical History United Kingdom</p>	<p><b>Dr. Jay Kalra,</b> Professor, Department of Pathology and Laboratory Medicine Canada.</p>
<p><b>Dr. Karen E MacRury-Sweet</b> Clinical Placement Coordinator Lecturer Canada.</p>	<p><b>Dr. Rory A Tekanoff</b> Director, Community Programs Canada.</p>	<p><b>Dr. Sanjay kumar Dabhi</b> Graphic Designer Gujarat, India</p>	<p><b>Dr. Mohammed Mustafa</b> Assistant Professor and Head of Endodontics Saudi Arabia.</p>	<p><b>Dr. Mohd Khanapi Abd Ghani</b> Associate Professor at the Department of Software Engineering Malaysia.</p>
<p><b>Dr. Placide Poba-Nzaouas</b> Associate Professor Canada.</p>	<p><b>Dr. Anthony Herbert</b> Director, Paediatric Palliative Care Service Australia.</p>	<p><b>Dr. Isha Akulwar (Tajane)</b> Assistant Professor in Mumbai, India</p>	<p><b>Dr. Ambarkova Vesna,</b> Teaching Assistant in the Department for Preventive and Pediatric Dentistry Macedonia</p>	<p><b>Dr. Sergio Saponara</b> Professor, Department of Information Engineering Pisa, Italy</p>
<p><b>Dr. Brett Aimers,</b> Associate Professor Australia.</p>	<p><b>Dr. Son Nghiem</b> senior Research Fellow, Australian Health Service Australia.</p>	<p><b>Dr. Amal Elamin,</b> Assistant professor, Department of Health Sciences United Arab Emirates.</p>	<p><b>Dr. Jose Machado,</b> Associate Professor with Habilitation Braga, Portugal</p>	<p><b>Dr. Mervat Alsous</b> Assistant Professor in Clinical Pharmacy Amman, Jordan.</p>

CITY ATTRACTIONS

