Euro Polymer Science2019

# Tentative Program

5th Edition of International conference on

# Polymer Science and Technology

July 30-31, 2019 Amsterdam, The Netherlands

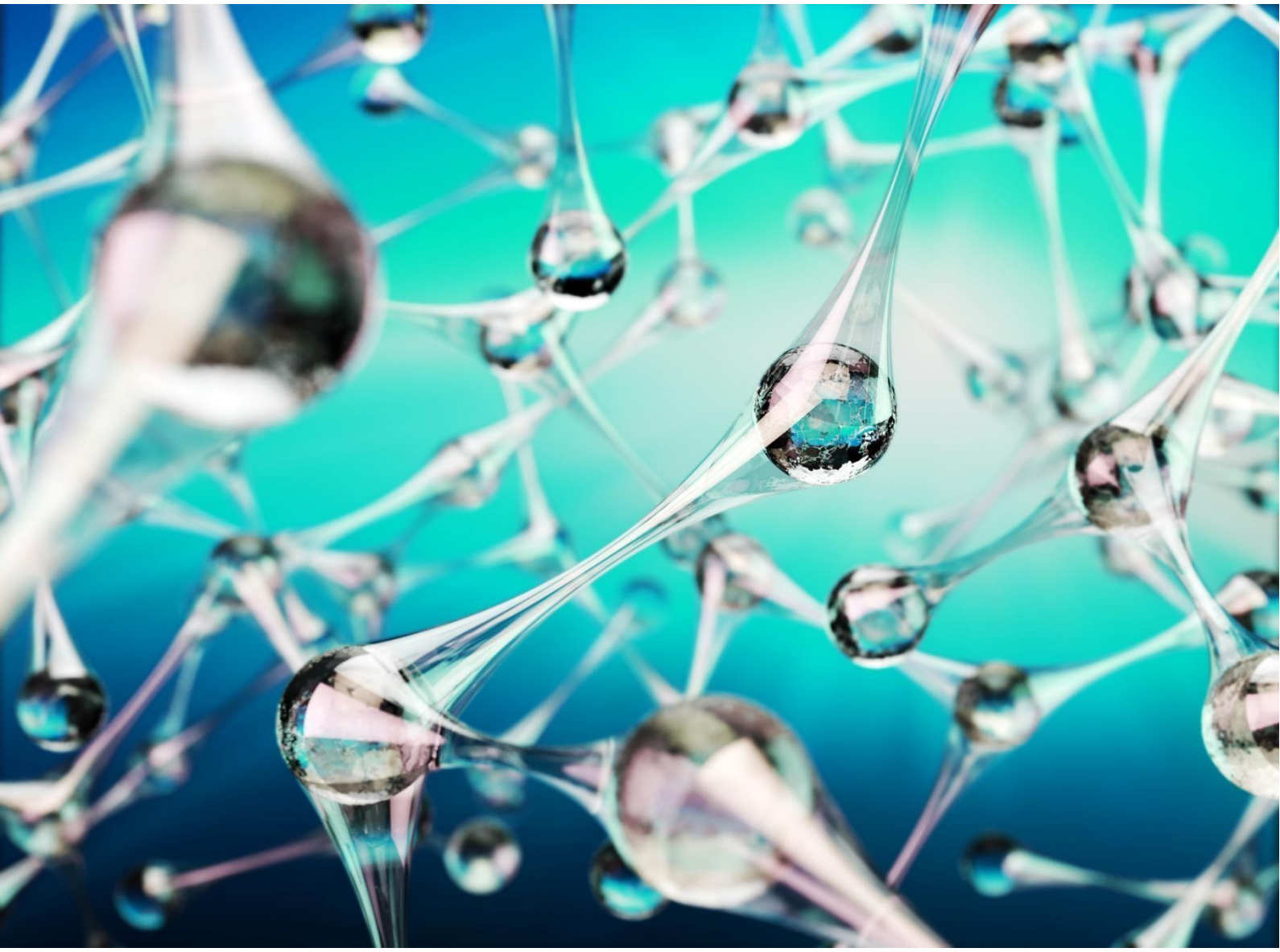

**Conference Series llc Ltd**
47 Churchfield Road, London, W36AY UK, +44 203 936 3178
E: europolymer@materialsconferences.org, https://polymerscience.annualcongress.com

- Interactive Sessions
- Keynote/Plenary Lectures
- Workshops/Symposiums
- YRF/Best Poster Awards
- Exhibitors
- B2B Meetings

conferenceseries.com

# Tentative Program

## Oral Presentations

Title: Study on The Effect of Additives on Morphology of Active Layer in Organic Solar Cellsz

ZhicaiHe South China University of Technology, Guangzhou China

Title: Thermal -decomposition and Conversion of Plastic Waste to Diesel Fuel

Ifeoma P. OragwuChukwuemeka OdumegwuOjukwu University, Nigeria

Title: Ultrafast copper-mediated controlled copolymerization of acrylamides: Multifunctional Polymer

Fehaid M. Alsubaie King Saud University in Saudi Arabia

Title: Bulk fabrication of porous organic framework polymers on flexible nanofibers and their application for water purification

HangboYue Guangdong University of Technology, China

Title:Developmentof Automatic Sesame Grain Classification and Grading System using Digital Image Processing Techniques

Hiwot D Alemayehu Addis Ababa University, Addis Ababa, Ethiopia

Title: Organic semiconducting conducting polymers applied in biosensors

Hugo Jose Nogueira Pedroza Dias Mello University of São Paulo, Brazil

Title: Study on the Interfaces of Polymer Solar Cells

Zhicai He South China University of Technology, Guangzhou China

Title: Heterocyclizationof 2-Arylidencyclohexan-1,3-dione: Synthesis of thiophene, thiazoleand isoxazole derivatives with potential antitumor activities

Birbal Bajia MLS University ,India

Title: Modification of outcome study (MOS) polymer used system: A Novel Approach

Rahul H,Fellow Indian Council of Medical Research India

Title: The importance of semiotic representations in the teaching of chemistry

Marcos Aurélio Gomes da Silva federal University Juiz de fora, Brazil.

Title: Rheometric Properties of Liquid Elemental Sulfur and Modifying Effects of Hydrogen Sulfide

Denis O. Ponkratov INEOS RAS, Moscow, Russia.

Title: ON-LINE TRANSITION BETWEEN INCOMPATIBLE CATALYSTS

Nayef Enazi ,Polyethylene Technology, SABIC, Riyadh, Saudi Arabia

Title: Evaluation of Cancer Risk Probability due to Radionuclide Distribution in a Major Waste-Dumpsite in Ijebu Ode, Ogun State Using RESRAD Code

GIWA, Kunle Wasiu Tai Solarin University of Education, Ijebu Ode, Ogun State, Nigeria.

Title: Smart Imprinted Polymer for Selective Recognition and Removal of Toxic Ions from Aqueous System

Aamna Balouch, University of Sindh. Jamshoro.

**Many more will be added soon.....**

*****Speaker Slots Available*****

## Poster Presentation

Title: Heterocyclization of 2-Arylidencyclohexan-1,3-dione: Synthesis of thiophene, thiazole and isoxazole derivatives with potential antitumor activities

Waleed Nabeel Al-darkazali Cairo University,Egypt

Title: Synthesis of light and robust porous organic frameworks as reusable adsorbents

Jianwei Guo Guangdong University of Technology,China

Title: New polymer electrolytes for Li-batteries

Denis O. Ponkratov INEOS RAS, Moscow, Russia.

| Program Outline | | | |
|---|---|---|---|
| Day-1 | Registration | | 08:00-09:00 |
| | Inaugural Session | | 09:00-09:15 |
| | Keynote/ Plenary talks | Keynote/ Plenary talk: 1 (Academia) | 09:15-09:45 |
| | | Keynote/ Plenary talk: 2 (Industry) | 09:45-10:15 |
| | | Keynote/ Plenary talk: 3 (Exhibitor/Sponsorslot) | 10:15-10:45 |
| | Coffee break/ Networking | | 10:45-11:00 |
| | Oral Presentations and PanelDiscussions | | 11:00-13:00 |
| | Lunch break/ Networking | | 13:00-14:00 |
| | Sponsor/ Exhibitorspresentations | | 14:00-14:30 |
| | Oral Presentations and PanelDiscussions | | 14:30-16:00 |
| | Coffee break/ Networking | | 16:00-16:15 |
| | Workshops/ YRF/ Posters/ Video Presentations | | 16:15-17:00 |
| | Sponsor/ Exhibitorspresentations | | 17:00-17:30 |
| | Certificate Distribution & Day 1 conclusion Remarks | | 17:30-18:00 |

| Program Outline | | | |
|---|---|---|---|
| Day-2 | Registration | | 08:00-09:00 |
| | Inaugural Session | | 09:00-09:15 |
| | Keynote/ Plenary talks | Keynote/ Plenary talk: 1 (Academia/Industry) | 09:15-09:45 |
| | | Keynote/ Plenary talk: 3 (Exhibitor/Sponsorslot) | 09:45-10:15 |
| | Workshops/ Symposium | | 10:15-10:45 |
| | Coffee break/ Networking | | 10:45-11:00 |
| | Oral Presentations and PanelDiscussions | | 11:00-13:00 |
| | Lunch break/ Networking | | 13:00-14:00 |
| | Sponsor/ Exhibitorspresentations | | 14:00-14:30 |
| | Oral Presentations and PanelDiscussions | | 14:30-16:00 |
| | Coffee break/ Networking | | 16:00-16:15 |
| | YRF/ Posters/ Video Presentations | | 16:15-17:00 |
| | Certificate Distribution & Day 2 conclusion Remarks | | 17:00-17:15 |

## Best Poster Award

- You will be given about 5-7 minutes to present your poster including questions and answers. Judges may pose questions during the evaluation of the poster
- Judges will even evaluate the student's enthusiasm towards their study, interest and knowledge in the area of their research
- The winners will be announced at the closing ceremony of the conference. The decision of the winner will be withdrawn if the winner/winners is/are not present at the time of announcement
- Apart from the judging time you may also be present at the poster to share your research with interested delegates

## Young Researchers Forum

- Present your research through oral presentations
- Learn about career development and the latest research tools and technologies in your field
- This forum will give pertinent and timely information to those who conduct research and those who use and benefit from research
- Develop a foundation for collaboration among young researchers
- The forum will provide an opportunity for collegial interaction with other young investigators and established senior investigators across the globe
- Interact and share ideas with both peers and mentors

For any Queries:
europolymer@materialsconferences.org

## Venue & Accommodation

## Amsterdam The Netherlands

## Contact Us

Catharine Axton
Program Director | EuroPolymer Science 2019

**Conference Series llc LTD**
47 Churchfield Road, London, W3 6AY UK
E: europolymer@materialsconferences.org
Tel: +44 203 9363178