conferenceseries.com

Tentativeprogram

11th International Conference on

Clinical Microbiology and Infectious Diseases

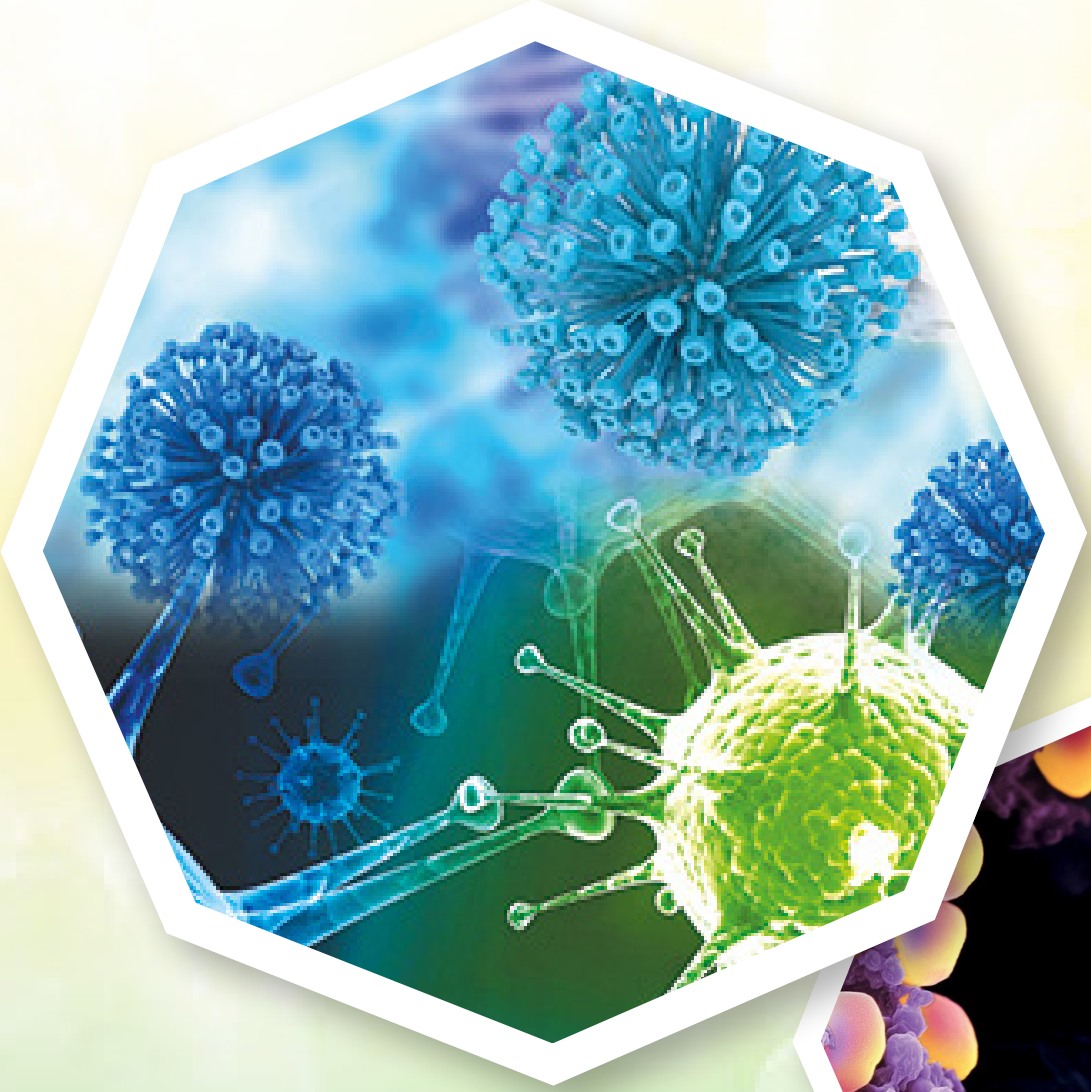

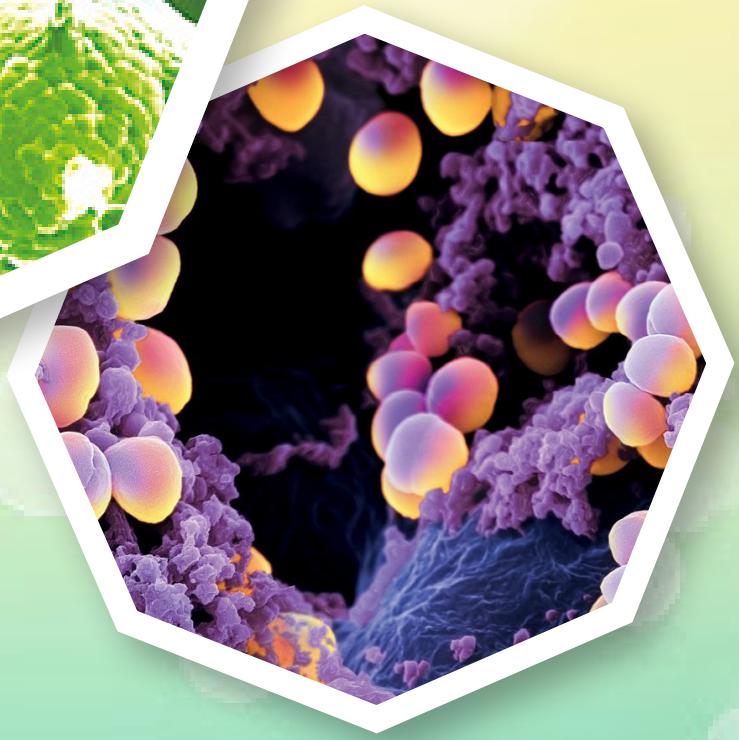

May 27-28, 2022
Rome,Itlay

DAY 1	
Registration	08:00-09:00
Session Introduction	09:00-09:15
Keynote/ Plenary Sessions	
Plenary/Keynote-1 (Academia)	09:15-09:45
Plenary/Keynote-2 (Industry)	09:45-10:15
Plenary/Keynote-3	10:15-10:45
Coffee Break & Networking	10:45-11:00
Plenary/Keynote-4 (Academia)	11:00-11:30
Oral Presentations	
Speaker 1	11:30-11-:50
Speaker 2	11:50-12:10
Speaker 3	12:10-12:30
Speaker 4 (Industry presentation)	12:30-12:50
Panel Discussion/ QA Session	12:50-13:10
Lunch Break & Networking	13:10-14:00
Post Lunch Session Introduction & Group Photograph	14:00-14:10
Post Lunch Oral Presentations	
Speaker 5	14:10-14:30
Speaker 6 (Industry Presentation)	14:30-14:50
Speaker 7 (Solution Providers Presentation X2)	14:50-15:10
Speaker 8	15:10-15:30
Panel Discussion/ QA Session	15:30-15:45
Video Sessions / e-Poster	
Video Presentation 1	15:45-15:55
Video Presentation 2	15:55-16:05
Coffee Break & Networking	16:05-16:30
Workshop/ Special Session	16:30-17:00
Award Ceremony/ Closing remark Day 1	
DAY 2	
Keynote/ Plenary Sessions	
Plenary/Keynote-1 (Academia)	09:15-09:45
Plenary/Keynote-2 (Industry)	09:45-10:15
Plenary/Keynote-3 (Solution Provider)	10:15-10:45
Coffee Break & Networking	10:45-11:00
Oral Presentations	
Speaker 1	11:00-11:20
Speaker 2 (Industry presentation)	11:20-11:40
Speaker 3	11:40-12:00
Speaker 4	12:00-12:20
Panel Discussion/ QA Session	12:20-12:30
Workshop/Symposium	12:30-13:10
Lunch Break & Networking	13:10-14:00
Poster Presentation	14:00-14:45
Young Investigators Presentations	
Speaker 5	14:45-15:05
Speaker 6	15:05-15:25
Speaker 7	15:25-15:45
Speaker 8	15:45-16:05
Panel Discussion/ QA Session	16:05-16:15
Coffee Break & Networking	16:15-16:30
Video Sessions/ e-poster	16:30-16:45
Award Ceremony/ Closing remark Day 2	