

Restraints alternatives in the management of challenging behaviors in inpatients with autism and intellectual disability

Lefèvre-Utile J^{a,b}, Guinchat V^a, Wachtel LE^c, Cohen D^{a,d}, Perron A^e, Montreuil M^f, Carnevale FA^f, Reyre A^{g,h}

^a Department of Child and Adolescent Psychiatry, AP-HP, Groupe Hospitalier Pitié-Salpêtrière, Université Pierre et Marie Curie, 47 bd de l'Hôpital, 75013 Paris, France
^b Research Department of ethics, EA 1610 Etudes sur les sciences et les techniques (EST), Paris-Sud University, 63 rue Gabriel Peri, 94276 Le Kremlin-Bicêtre, France
^c Kennedy Krieger Institute, Johns Hopkins School of Medicine, Baltimore, MD21205, USA
^d Institut des systèmes intelligents et robotiques, CNRS UMR 7222, Université Pierre et Marie Curie, Paris, France
^e School of Nursing, Faculty of Health Sciences, University of Ottawa, Ottawa, ON K1H 8M5, Canada
^f Ingram School of Nursing, McGill University, Montreal, Quebec, Canada H3A 2A7
^g APHP-Avicenne University Hospital, Department of Psychiatry and Addictology, Paris 13 SPC University, 125 rue de Stalingrad, 93000, Bobigny, France
^h CESP, INSERM U1178, 12 Avenue Paul Vaillant Couturier, 94800, Villejuif, France



Introduction

In intensive and emergency psychiatry units, caregivers are often faced with severe behavioral disturbances, including self-injury, aggression and extreme psychomotor agitation. The associated risk of harm is highly problematic. While the use of restrictive measures is common, it optimally should be limited.



Fig.1 Patient Injuries

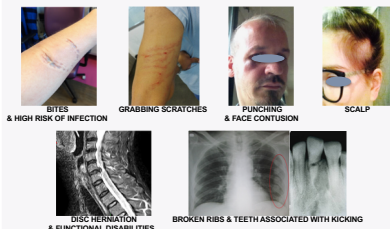

Fig.2 Caregiver Injuries

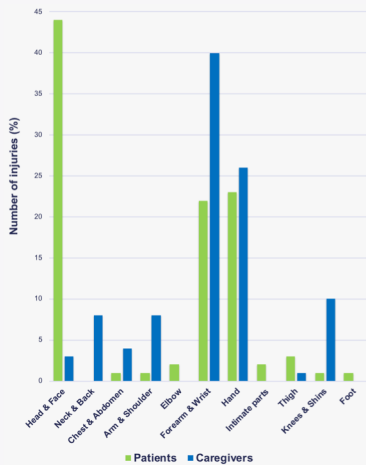

Fig.3 Distribution of injuries between patients and caregivers

Objectives

To review the myriad forms of personal protective equipment in current use, including helmets, gloves, sleeves, jackets, bodysuits, mats, splints, padded shields, papoose boards, etc. and describe their usage through caregiver experiences.



Fig.4 Mechanical restraints



Fig.5 Immobilization device for medical examination assistance

Methods

A focused ethnography based on the observation, justification and formalization of personal protective equipment and procedures used as an alternative to restraint, focusing on caregivers' representations of violent patient encounters. The research was a multi-centered study in three psychiatric inpatient units in Canada, the USA and France dedicated to the assessment and treatment of challenging behaviors in individuals with autism and intellectual disability.

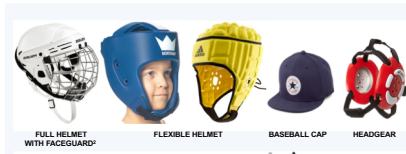

Fig.6 Patients PPE

Results

Numerous forms of personal protective equipment (PPE) exist, and their usage can confer a safe alternative to the containment of behavioral crises. Appropriate handling of challenging, recurring behaviors is imperative to the preservation of physical and moral integrity in both patient and caregiver.



Fig.7 Innovative security tools

Conclusion

Personal protective equipment (PPE) decreases harm associated with the management of challenging behaviors, and can promote respect for individual integrity and fundamental rights. The usage of PPE can be extremely helpful in challenging and dangerous behaviors, and subsequent provision of personalized and efficacious therapy.

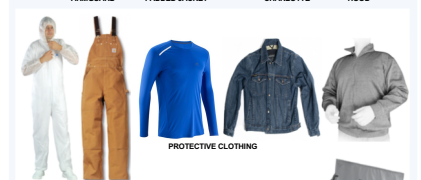

Fig.8 Caregiver PPE

Contact

Jean Lefèvre-Utile
 RN, Department of Child and Adolescent Psychiatry, APHP Pitié-Salpêtrière Hospital
 PhDs, Research Department of ethics, Paris-Sud University
 email : jean.lefevreutile@aphp.fr
 website : <http://speapsl.aphp.fr>

References

- (1) A. Greshmer, Y. Perron, Département de physiothérapie, Hôpital Rivière-des-Prairies, Montréal, QC, Canada
- (2) A. Rincover et J. Devaux, « The application of sensory extinction procedures to self-injury », *Anal. Interv. Dev. Disabil.*, vol. 2, no 1, p. 67-81, 1982.
- (3) R. Lang et al., « Behavioral treatment of chronic skin-picking in individuals with developmental disabilities: A systematic review », *Res. Dev. Disabil.*, vol. 31, no 2, p. 304-315, 2010.
- (4) W. W. Fisher et al., « Direct and collateral effects of restraints and restraint fading », *J. Appl. Behav. Anal.*, vol. 30, no 1, p. 105-120, 1997.
- (5) J. Bourdeau, *Intervention Thérapeutique lors de Conduites Aggressives (ITCA)*, QC, Canada
- (6) E. Viarvinsky, NOVATEX MEDICAL, 4 rue de l'innovation, 59 124 Escaudain, France
- (7) N. M. Darasleh et al., « Selection of employee personal protective equipment based on aggressive behavior in pediatric neuropsychiatry », *Dev. Neurorehabilitation*, p. 1-8, oct. 2016.
- (8) K. D. Urban et al., « Effects of Protective Equipment on Frequency and Intensity of Aggression-Provoked Staff Injury », *J. Dev. Phys. Disabil.*, vol. 23, no 6, p. 555-562, dlc. 2011
- (9) Fischer WW et al., "The use of protective equipment in the management of severe behavior disorders", *Handbook of Crisis Intervention and Developmental Disabilities*, 2013